Strada

SOCIAL MEDIA STYLE GUIDE

Strada's typography is simple but confident. The serif headline (Optima & The Coffee) feels classic, slightly elegant, and gives presence without shouting. It carries the brand name and key messages with character. The body font (Cera) keeps everything clean and easy to read—modern, neutral, and practical. Together, they balance warmth and clarity: expressive on top, functional underneath. It works for big statements, small captions, menus, or promos—flexible enough to scale, consistent enough to always feel like Strada.

OPTIMA & THE COFFEE

CERA FONT

Lorem ipsum dolor sit amet, consectetuer adipiscing elit, sed diam nonummy nibh euismod tincidunt ut laoreet dolore magna aliquam erat volutpat. Ut wisi enim ad minim veniam, quis nostrud exerci tation ullamcorper suscipit lobortis nisl ut aliquip ex ea commodo consequat. Duis autem vel eum iriure dolor in hendrerit in vulputate velit esse molestie consequat, vel illum dolore eu feugiat nulla

PHOTO DIRECTIONS

Strada feels warm, simple, and real. Morning light, soft shadows, honest textures. Coffee in hand, pastries on the table, friends laughing, beans scattered on white space. Nothing too styled, nothing too dramatic. Just good light, good angles, and moments that feel everyday but elevated. The blue tone becomes a quiet signature, while the rest stays earthy and calm. It can shift easily—from close-up product shots to lifestyle scenes—without losing the Strada mood.

Strada

LAYOUT

The layout is clean and flexible. Big images when the photo is strong, more white space when the message needs room. Sometimes just a small "Strada" on top, sometimes a bold headline in the center. The grid still looks cohesive when seen together, but each post can stand alone. It works for promos, menu drops, storytelling, or simple daily posts—easy to adapt, hard to look messy.

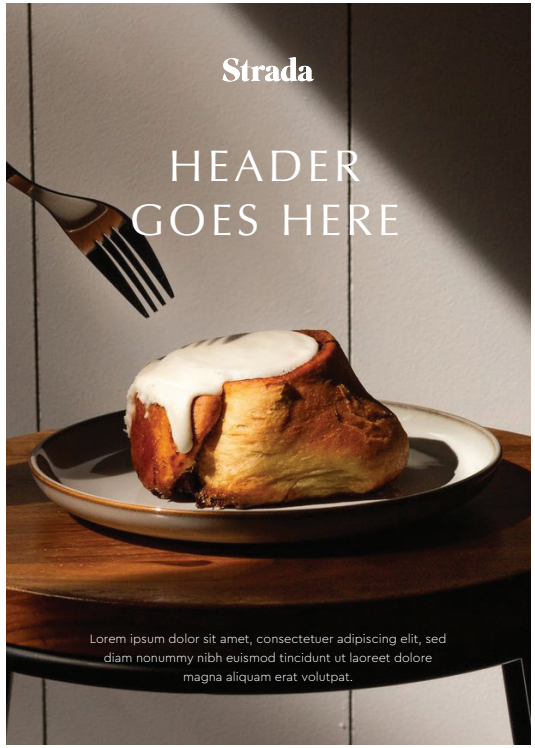

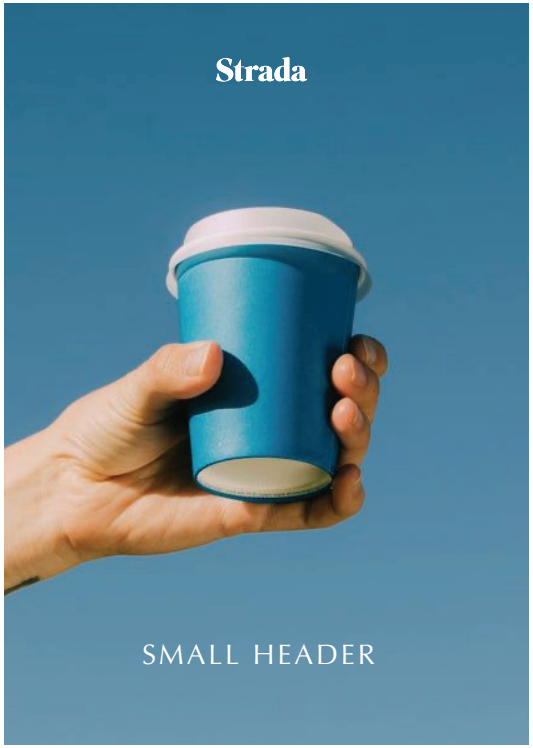

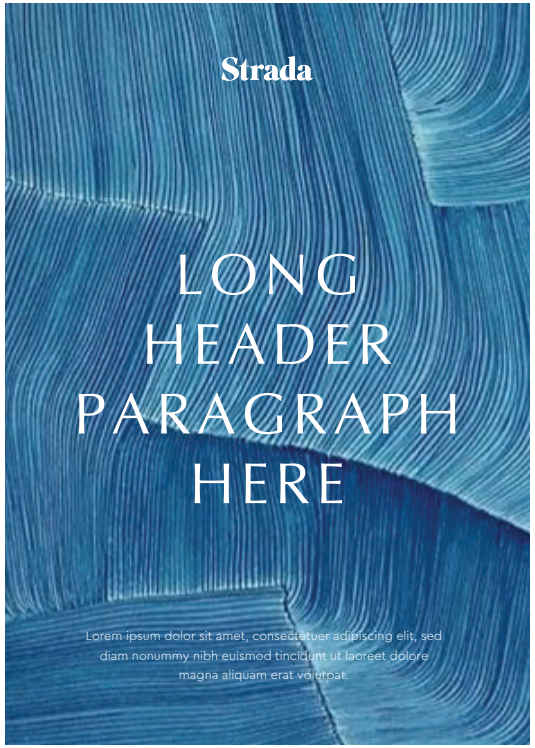

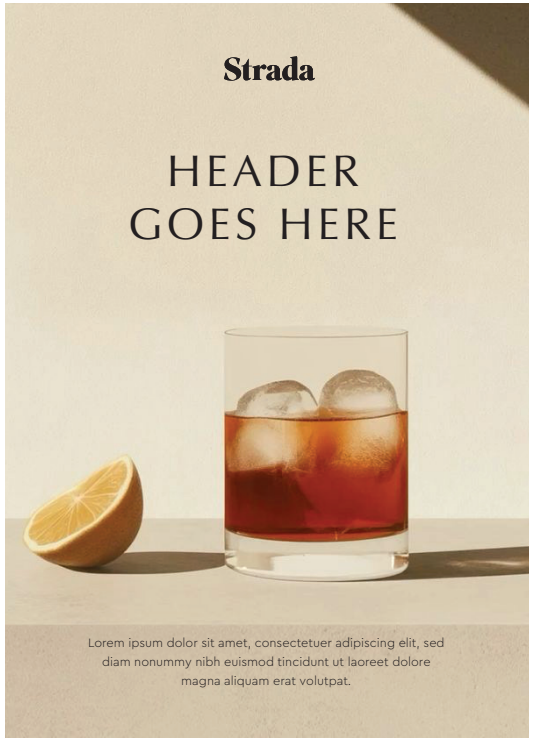

PEOPLE, PROCESS, AND PRODUCT

Strada's photography focuses on three things: food, beverage, and people. The food and drinks should feel close, textured, and inviting—steam rising, ice melting, crumbs on the table, coffee mid-pour. Nothing overstyled. Let the light do the work. Use warm, natural tones with soft shadows to make everything feel real and appetizing.
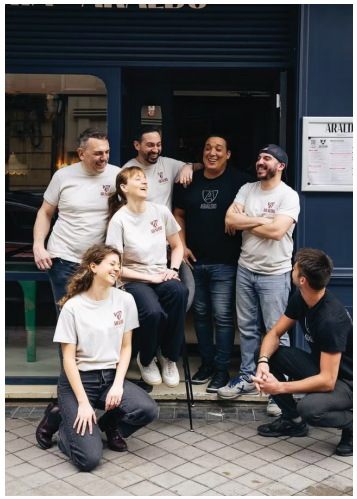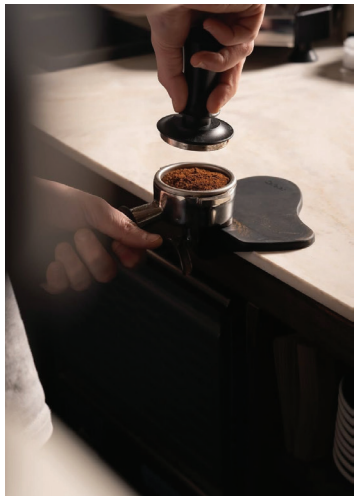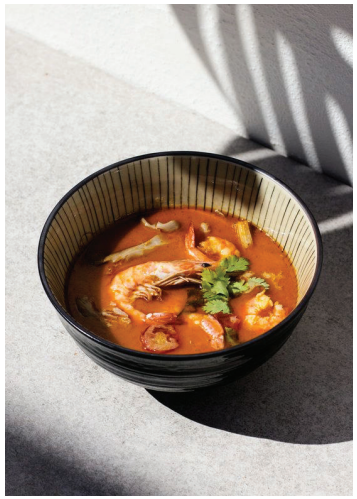
For people, keep it honest and relaxed. Baristas in action, friends laughing, hands passing cups, small in-between moments. It should feel like you're there, not posing for it. Community shots can be slightly wider—group energy, shared tables, casual interactions—showing Strada as a place where people gather, not just grab coffee. Simple, warm, human.